

INVITATION FOR BID  
FOR  
PURCHASE AND INSTALLATION OF A SECURITY FENCE  
AT THE EAGLE PITCHER ENVIRONMENTAL PROTECTION AGENCY  
SUPERFUND SITE

IFB NO. 010621

CITY OF SOCORRO, NEW MEXICO



City of Socorro  
111 School of Mines Rd.  
Socorro, New Mexico 87801

ISSUE DATE: December 10, 2020

DUE DATE: January 6, 2020

## **OVERVIEW**

The City of Socorro was incorporated in 1882. It operates under a Mayor/Council form of government. Municipal services include the usual governmental functions of police, dispatch, animal control, fire, gas, water, sewer, parks & recreations, swimming pool, public library, and solid waste.

## **VACINITY MAP AND SITE PLAN**

Exit 152 i-25, Socorro, nm 87801

## **SITE PLAN**

APPENDIX A-1

## **SCOPE OF WORK**

For the purchase and installation of Security Fencing, including the installation of approximately 1,880 LF of 4-foot tall, 5-strand, 12-1/2 gauge galvanized barbed wire fence, 3,010 LF of 6-foot tall chain link security fence, one (1) 3-foot chain link gate, one (1) 14-foot double swing chain link gate, one (1) 12-foot tubular steel gate, demolition of two (2) existing structures, removal of existing chain link fence, clearing and grubbing, and other miscellaneous items as necessary to provide a complete project at the Eagle Pitcher Environmental Protection Superfund Site in Socorro, New Mexico.

## **BARBWIRE FENCE DETAILS**

APPENDIX A-2

## **CHAINLINK FENCE DETAILS**

APPENDIX A-3

## **PROCUREMENT**

The City of Socorro hereby invites competitive sealed bids for the purchase and installation of Security Fencing, including the installation of approximately 1,880 LF of 4-foot tall, 5-strand, 12-1/2 gauge galvanized barbed wire fence, 3,010 LF of 6-foot tall chain link security fence, one (1) 3-foot chain link gate, one (1) 14-foot double swing chain link gate, one (1) 12-foot tubular steel gate, demolition of two (2) existing structures, removal of existing chain link fence, clearing and grubbing, and other miscellaneous items as necessary to provide a complete project at the Eagle Picher Environmental Protection Superfund Site in Socorro, New Mexico.

Sealed bids will be accepted until 3:00 p.m., January 6, 2021 at City Hall, 111 School of Mines Road, Socorro, NM 87801. At that time bids will be opened and read aloud publicly. The City of Socorro reserves the right to reject any or all bids, to waive technical irregularities, and to award the bid to the bidder whose bid it deems to be in the best interest of the City of Socorro.

Any bid received after the above date and time will be returned unopened. All bids must be clearly marked “**IFB010621**” in the lower left corner of the envelope. The bidder shall

assume full responsibility for the timely delivery of bid.

For bids greater than \$25,000, Successful Bidder shall furnish a performance bond and a payment bond, each in an amount at least equal to the Contract Price, as security for the faithful performance and payment of all of Contractor's obligations under the Contract. These bonds shall remain in effect until one year after the date when final payment becomes due.

For bids greater than \$60,000, Successful Bidder shall pay to their employees, employed on the site of the project, the wage rates and fringe benefit rates included with the IFB Documents.

Please submit two (2) original copies of bid.

The envelope shall be addressed to:

**City of Socorro  
Leopoldo (Polo) Pineda, Jr.  
Chief Procurement Officer  
Post Office Drawer K  
Socorro, New Mexico 87801**

Site visits and questions related to this IFB shall be addressed to Mr. Lloyd Martinez at (575) 650-0545.

Bidders may obtain copies of the IFB Documents from Leopoldo (Polo) Pineda, Jr. at (575) 835-0240 or email: ppineda@socorronm.gov.

### **BOND REQUIREMENTS**

For bids greater than \$25,000, Successful Bidder shall furnish a performance bond and a payment bond, each in an amount at least equal to the Contract Price, as security for the faithful performance and payment of all of Contractor's obligations under the Contract. These bonds shall remain in effect until one year after the date when final payment becomes due.

### **BID SCHEDULES**

APPENDIX A-4

### **CAMPAIGN CONTRIBUTION DISCLOSURE FORM**

Offeror must complete, sign, and return the Campaign Contribution Disclosure Form. APPENDIX A, as a part of their proposal. This requirement applies regardless whether a covered contribution was made or not made. Failure to complete and return the signed unaltered form will result in disqualification.

APPENDIX A-5

APPENDIX - A-1

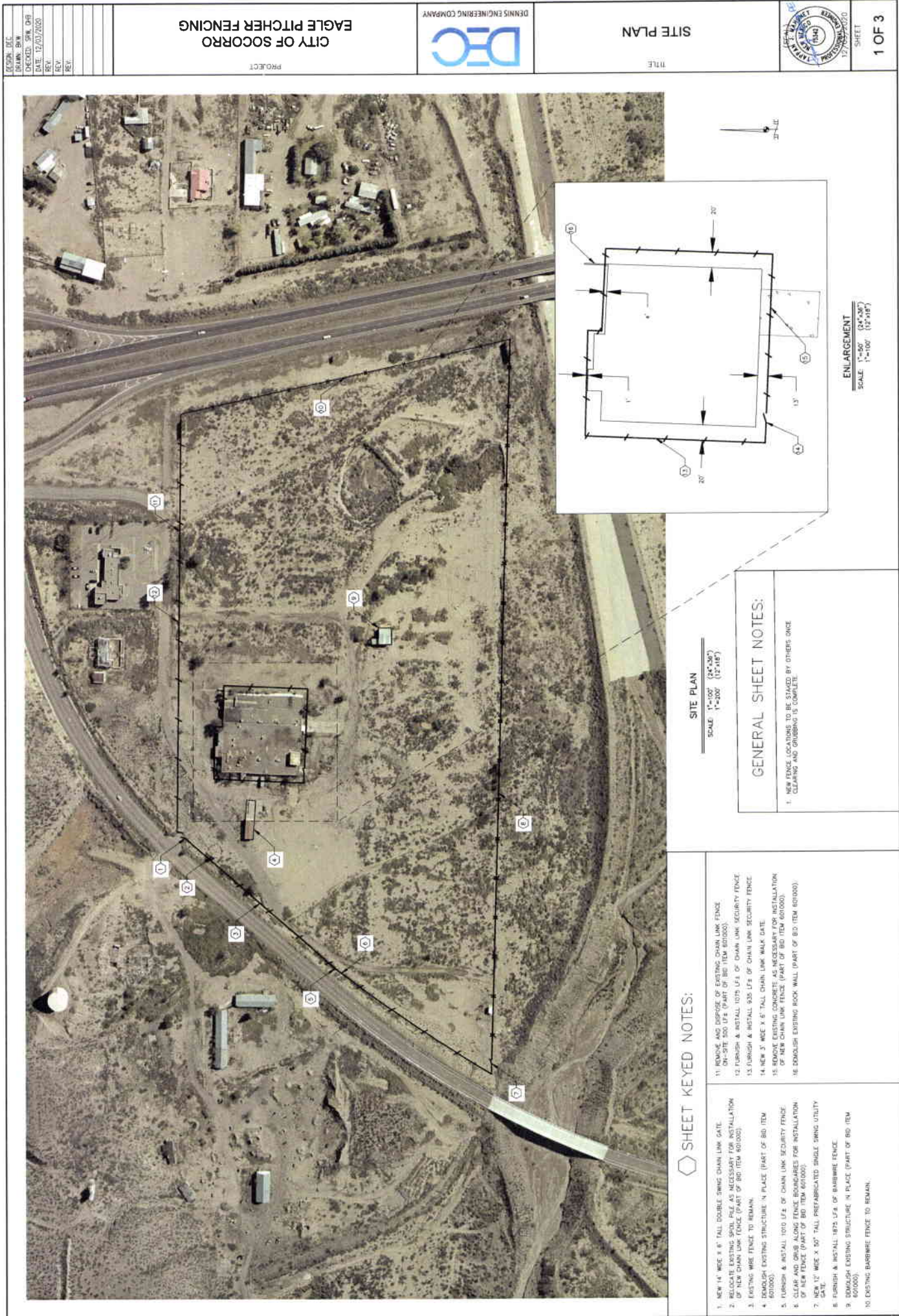

DESIGN: DEC
DRAWN: BHW
CHECKED: SM, DHB
DATE: 12/07/2020
REV:
REV:
REV:
REV:

PROJECT  
**CITY OF SOCORRO**  
**EAGLE PITCHER FENCING**



TITLE  
**SITE PLAN**



SHEET  
**1 OF 3**

**SITE PLAN**  
 SCALE: 1/4"=50' (12"=187')

**GENERAL SHEET NOTES:**

1. NEW FENCE LOCATIONS TO BE STAKED BY OTHERS ONCE CLEARING AND GRUBBING IS COMPLETE.

**SHEET KEYED NOTES:**

1. NEW 14" WIDE X 6" TALL DOUBLE SWING CHAIN LINK GATE.
2. REMOVE AND DISPOSE OF EXISTING CHAIN LINK FENCE ON-SITE 500 L.F. (PART OF BID ITEM 601000).
3. FURNISH & INSTALL 1075 L.F. OF CHAIN LINK SECURITY FENCE.
4. FURNISH & INSTALL 935 L.F. OF CHAIN LINK SECURITY FENCE.
5. FURNISH & INSTALL 1075 L.F. OF CHAIN LINK SECURITY FENCE.
6. FURNISH & INSTALL 1075 L.F. OF CHAIN LINK SECURITY FENCE.
7. FURNISH & INSTALL 1075 L.F. OF CHAIN LINK SECURITY FENCE.
8. FURNISH & INSTALL 1075 L.F. OF CHAIN LINK SECURITY FENCE.
9. FURNISH & INSTALL 1075 L.F. OF CHAIN LINK SECURITY FENCE.
10. EXISTING BARRIERS TO REMAIN.

11. REMOVE AND DISPOSE OF EXISTING CHAIN LINK FENCE ON-SITE 500 L.F. (PART OF BID ITEM 601000).
12. FURNISH & INSTALL 1075 L.F. OF CHAIN LINK SECURITY FENCE.
13. FURNISH & INSTALL 935 L.F. OF CHAIN LINK SECURITY FENCE.
14. NEW 3" WIDE X 6" TALL CHAIN LINK WALK GATE.
15. FURNISH & INSTALL 1075 L.F. OF CHAIN LINK SECURITY FENCE.
16. EXISTING BARRIERS TO REMAIN.

1. NEW 14" WIDE X 6" TALL DOUBLE SWING CHAIN LINK GATE.
2. REMOVE AND DISPOSE OF EXISTING CHAIN LINK FENCE ON-SITE 500 L.F. (PART OF BID ITEM 601000).
3. FURNISH & INSTALL 1075 L.F. OF CHAIN LINK SECURITY FENCE.
4. FURNISH & INSTALL 935 L.F. OF CHAIN LINK SECURITY FENCE.
5. FURNISH & INSTALL 1075 L.F. OF CHAIN LINK SECURITY FENCE.
6. FURNISH & INSTALL 1075 L.F. OF CHAIN LINK SECURITY FENCE.
7. FURNISH & INSTALL 1075 L.F. OF CHAIN LINK SECURITY FENCE.
8. FURNISH & INSTALL 1075 L.F. OF CHAIN LINK SECURITY FENCE.
9. FURNISH & INSTALL 1075 L.F. OF CHAIN LINK SECURITY FENCE.
10. EXISTING BARRIERS TO REMAIN.





## APPENDIX – A-4

<b>CITY OF SOCORRO</b>					
<b>EAGLE PITCHER FENCING</b>					
<b>BASE BID SCHEDULE</b>					
Bid Item	Description	Unit	Estimated Quantity	Unit Price	Extended Amount
607004	5-Strand, 12-1/2 Ga. Galv. Barbed Wire Fence 4 Feet Tall	LF	1880		
607046	Chain Link Security Fence 6 Feet Tall	LF	3010		
607403	Chain Link Gate 3 Feet (Span)	EA	1		
607414	Chain Link Gate 14 Feet (Span)	EA	1		
607512	Tubular Steel Gate 12 Feet (Span)	EA	1		
621000	Mobilization	LS	1		
<b>Sub-Total Base Bid Schedule</b>					
<b>Gross Receipt Tax @</b>				<b>7.8125%</b>	
<b>Total Base Bid Schedule</b>					

<b>CITY OF SOCORRO</b>					
<b>EAGLE PITCHER FENCING</b>					
<b>ADDITIVE BID SCHEDULE</b>					
Bid Item	Description	Unit	Estimated Quantity	Unit Price	Extended Amount
201000	Clearing And Grubbing	LS	1		
601000	Removal Of Structures And Obstructions	LS	1		
<b>Sub-Total Additive Bid Schedule</b>					
<b>Gross Receipt Tax @</b>				<b>7.8125%</b>	
<b>Total Additive Bid Schedule</b>					

# APPENDIX A-5

## CAMPAIGN CONTRIBUTION DISCLOSURE FORM

Pursuant to NMSA 1978, § 13-1-191.1 (2006), any person seeking to enter into a contract with any state agency or local public body **for professional services, a design and build project delivery system, or the design and installation of measures the primary purpose of which is to conserve natural resources** must file this form with that state agency or local public body. This form must be filed even if the contract qualifies as a small purchase or a sole source contract. The prospective contractor must disclose whether they, a family member or a representative of the prospective contractor has made a campaign contribution to an applicable public official of the state or a local public body during the two years prior to the date on which the contractor submits a proposal or, in the case of a sole source or small purchase contract, the two years prior to the date the contractor signs the contract, if the aggregate total of contributions given by the prospective contractor, a family member or a representative of the prospective contractor to the public official exceeds two hundred and fifty dollars (\$250) over the two year period.

Furthermore, the state agency or local public body shall void an executed contract or cancel a solicitation or proposed award for a proposed contract if: 1) a prospective contractor, a family member of the prospective contractor, or a representative of the prospective contractor gives a campaign contribution or other thing of value to an applicable public official or the applicable public official's employees during the pendency of the procurement process or 2) a prospective contractor fails to submit a fully completed disclosure statement pursuant to the law.

**THIS FORM MUST BE FILED BY ANY PROSPECTIVE CONTRACTOR WHETHER OR NOT THEY, THEIR FAMILY MEMBER, OR THEIR REPRESENTATIVE HAS MADE ANY CONTRIBUTIONS SUBJECT TO DISCLOSURE.**

The following definitions apply:

**“Applicable public official”** means a person elected to an office or a person appointed to complete a term of an elected office, who has the authority to award or influence the award of the contract for which the prospective contractor is submitting a competitive sealed proposal or who has the authority to negotiate a sole source or small purchase contract that may be awarded without submission of a sealed competitive proposal.

**“Campaign Contribution”** means a gift, subscription, loan, advance or deposit of money or other thing of value, including the estimated value of an in-kind contribution, that is made to or received by an applicable public official or any person authorized to raise, collect or expend contributions on that official's behalf for the purpose of electing the official to either statewide or local office. “Campaign



Contribution” includes the payment of a debt incurred in an election campaign, but does not include the value of services provided without compensation or unreimbursed travel or other personal expenses of individuals who volunteer a portion or all of their time on behalf of a candidate or political committee, nor does it include the administrative or solicitation expenses of a political committee that are paid by an organization that sponsors the committee.

“**Family member**” means spouse, father, mother, child, father-in-law, mother-in-law, daughter-in-law or son-in-law.

“**Pendency of the procurement process**” means the time period commencing with the public notice of the request for proposals and ending with the award of the contract or the cancellation of the request for proposals.

“**Person**” means any corporation, partnership, individual, joint venture, association or any other private legal entity.

“**Prospective contractor**” means a person who is subject to the competitive sealed proposal process set forth in the Procurement Code or is not required to submit a competitive sealed proposal because that person qualifies for a sole source or a small purchase contract.

“**Representative of a prospective contractor**” means an officer or director of a corporation, a member or manager of a limited liability corporation, a partner of a partnership or a trustee of a trust of the prospective contractor.

DISCLOSURE OF CONTRIBUTIONS:

Contribution Made By: \_\_\_\_\_

Relation to Prospective Contractor: \_\_\_\_\_

Name of Applicable Public Official: \_\_\_\_\_

Date Contribution(s) Made: \_\_\_\_\_

Amount(s) of Contribution(s) \_\_\_\_\_

Nature of Contribution(s) \_\_\_\_\_

Purpose of Contribution(s) \_\_\_\_\_

(Attach extra pages if necessary)

\_\_\_\_\_  
Signature

\_\_\_\_\_  
Date

\_\_\_\_\_  
Title (position)

--OR--

**NO CONTRIBUTIONS IN THE AGGREGATE TOTAL OVER TWO HUNDRED FIFTY DOLLARS (\$250) WERE MADE** to an applicable public official by me, a family member or representative.

\_\_\_\_\_  
Signature

\_\_\_\_\_  
Date

\_\_\_\_\_  
Title